

# LAND-MARK SURVEYING

Mark L. Miritz

Wisconsin Registered Land Surveyor S-2582

N9330 Knuteson Drive  
Whitewater, WI 53190  
Phone: (262) 495-3284  
FAX: (262) 495-8421

LAND-MARKSURVEYING.COM

## PLAT OF SURVEY

LOT 49 OF SCATTERED OAKS SUBDIVISION  
LOCATED IN THE SOUTHWEST 1/4 OF  
SECTION 36, TOWN 4 NORTH, RANGE 15  
EAST, WHITEWATER TOWNSHIP, WALWORTH  
COUNTY, WISCONSIN.

HACKETT ROAD

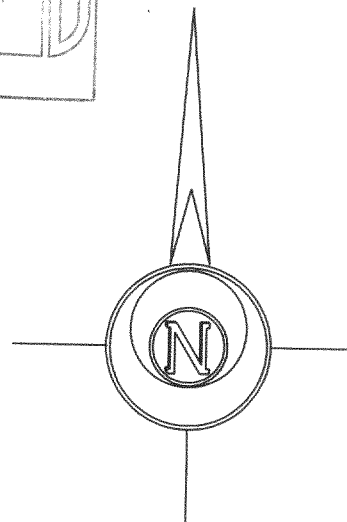
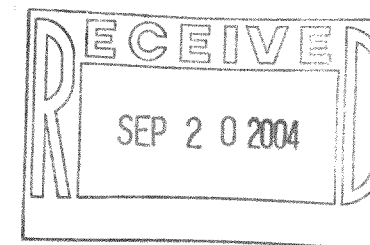

ORDERED BY: LAURA RODRIGUEZ  
COLDWELL BANKER  
PRIMUS REALTY  
226 BROAD STREET  
LAKE GENEVA, WI 53147

OWNERS: PATRICK ROBB  
SHELLEY ROBB

SUNBONNET LANE  
A.K.A. LINDEN LANE

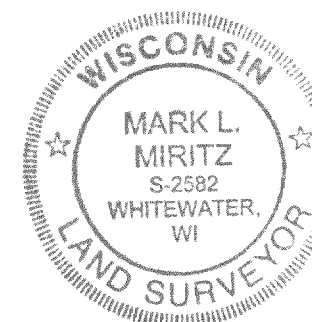
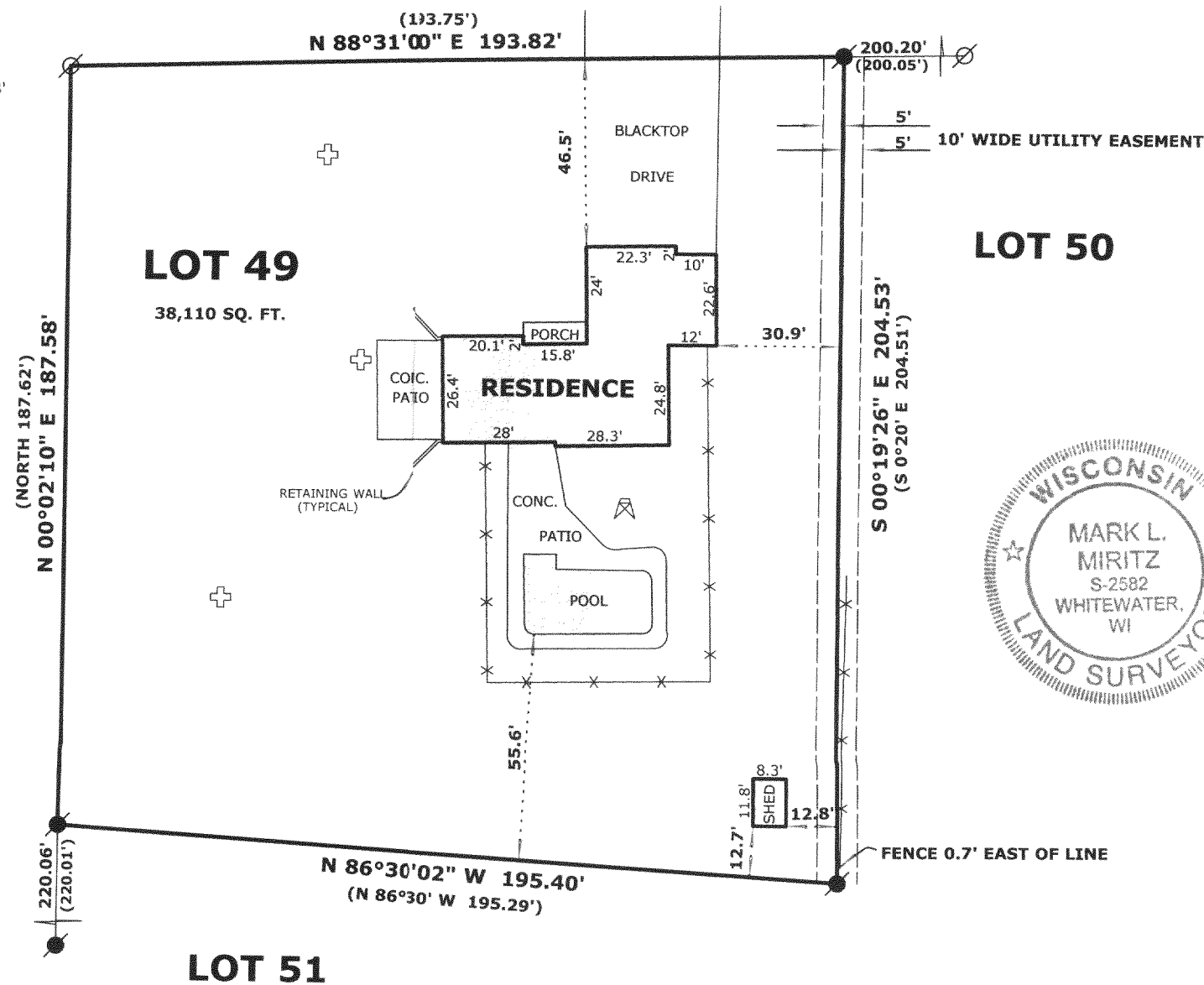

### LEGEND

- FOUND IRON ROD 1 3/16"
- FOUND IRON ROD 1/2"
- FOUND COUNTY MONUMENT
- UTILITY PEDESTAL
- SEPTIC
- WELL
- (x x) RECORDED AS DIMENSION
- EXISTING WOOD FENCE

SCALE: 1" = 40 FEET

"I hereby certify that the above described property has been surveyed by me or under my direction and that the above map is a true representation thereof and shows the size and location of the property, its exterior boundaries, the location of all visible structures and dimensions of all principal buildings thereon, boundary fences, apparent easements, roadways and visible encroachments, if any."

"This survey is made for the use of the present owners of the property, and also those who purchase, mortgage, or guarantee the title thereto within one year from date hereof."

*Mark L. Miritz*  
MARK L. MIRITZ  
WISCONSIN REGISTERED  
LAND SURVEYOR S-2582

DATE: AUGUST 29, 2004 JOB NO. 04.817

DSO 00049

415-979